

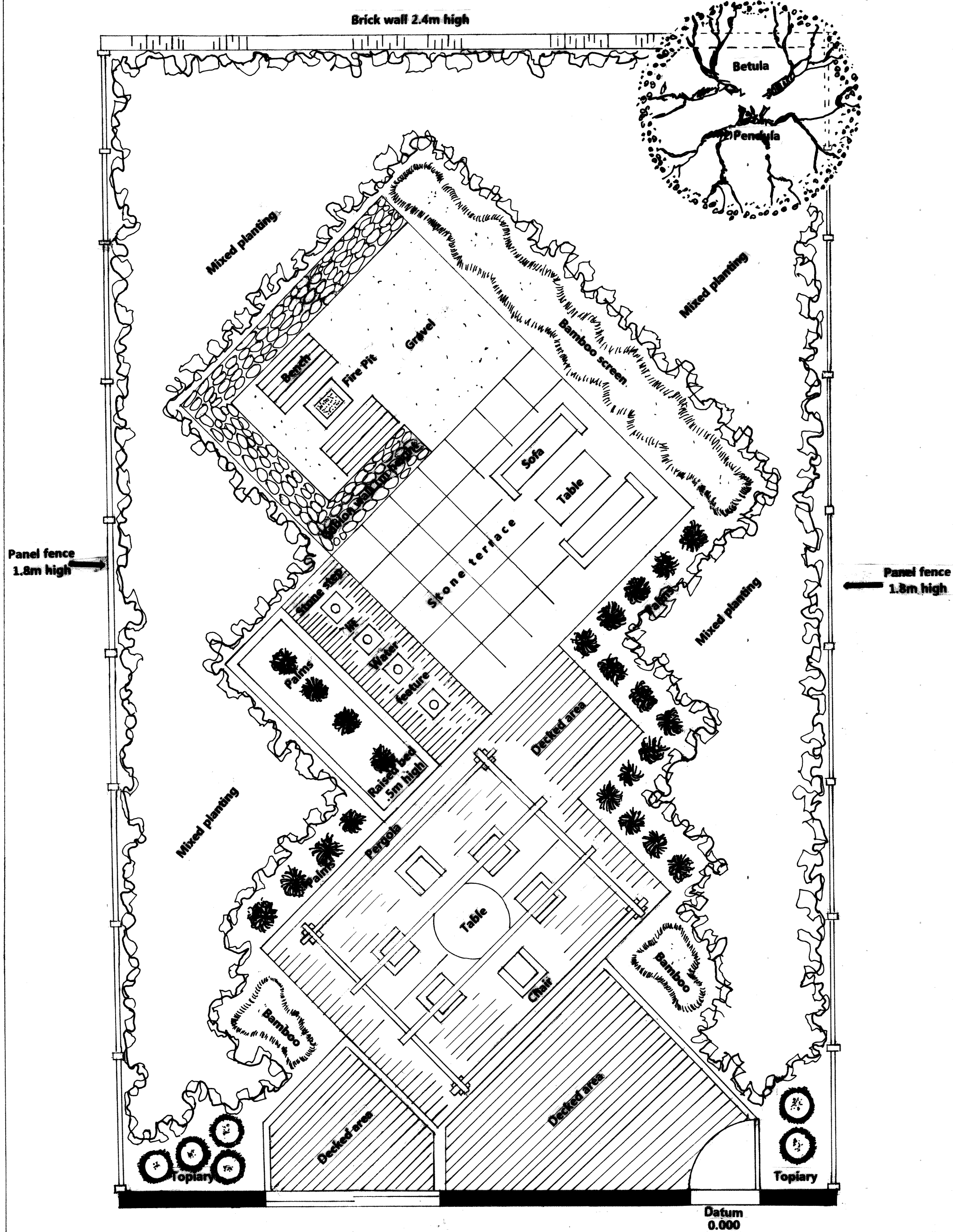

Town Garden

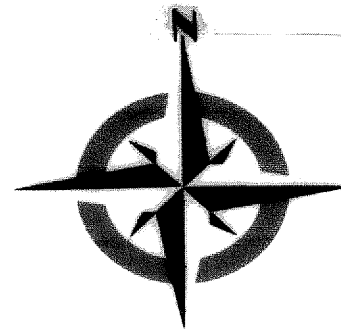

Material Specification	
Surfaces	
Paving slabs	Rocco Stone: Crema Venato Sandblasted and sawn marble flags 400 x 400 x 30mm joint. Sealant recommended.
Decking	Roundwood at Mayfield: Smooth Balau durable hardwood Decking 90x19mm
Gravel	Stoneworld: Buff Mellow Cotswold 20mm
Fencing	
	The boundary of the back is an existing brick wall 1800mm high.
	Both lateral boundaries to be 1800 high fences. Kelvin Timber: Ranch style vertical fencing 100 x100mm posts at intervals of 1800mm starting from the house.
	Gabion wall HRT wire mesh: Galvanised iron wire cages Dimensions: 1.4m L x 1m W x 1m H. Filled with 200mm graded stone
Furniture	
Table and chairs	Royal Botania range Designed by Kris van Puyvelde: O-Zon dining table with aged teak top and stainless steel chairs Table: 730mm H x 1600mm D Chairs dimensions: 457mm W x 533mm D
Bench	Acronym Design: Flat bench reclaimed and refinished hardwoods with concrete sides 1371mm x 368mmW x 457mmH
Sofa and coffee table	Hayneedle: Royal teak key west all weather wicker sofa and coffee table Sofa: Dimensions: 2082mmW x 863mmD x 914mmH Coffee table: Dimensions: 1219mmL x 711mmW x 431mmH
Other	
Raised bed	Rowlinson Garden Products. Raided bed. Made from 75x50mm timber. L3mx1mW x 05mH
Fire pit	Authenteak Outdoor Living: Bentintoshape Square Fire Pit constructed with 11 Gauge Cor-Ten Steel. 508mmW x 508mmD x 495mmH. Weight 157Lbs



Garden designer	 Andrea Perry Polly's Perennials 132 Gipsy Road London SE27 9RE
Telephone	07930 354128
Client's name	Mr and Mrs Citylife
Job title	Town Garden
Drawing title	Presentation Plan
Drawing no.	FC/PP/003
Scale	1 in 50
Date	28th January 2013
Disclaimer	Site as seen. Do not scale from this drawing or measurements. To be checked on site.